



ANGELWOODS
RESIDENTIAL LETTINGS AND PROPERTY SALES

OSBORNE ROAD, PONTYPOOL



- Three bedrooms
- Maisonette
- Open plan kitchen/lounge
- Shower room
- Courtyard rear garden
- Period Features

PRICE £124,950

ESTATE AGENTS • RESIDENTIAL PROPERTY MANAGEMENT • COMMERCIAL AGENTS

Registered Company Address: Suite 2, Portland Buildings, Commercial Street, Pontypool, Gwent, Torfaen, NP4 6JS

Registered in Wales with no. 11686571

OSBORNE ROAD, PONTYPOOL

A THREE BEDROOM spacious MAISONETTE. To the ground floor are three bedrooms and entrance hallway. To the lower ground floor is a SPACIOUS open plan LOUNGE/KITCHEN with space for dining table and a modern SHOWER ROOM. The property benefits from a terraced GARDEN TO REAR.

Entrance hall

Obscured double glazed composite door to entrance hallway, laminate wood block effect flooring, stairs to lower ground floor, central heating radiator, period style decorative coving, doors off to all rooms, textured finish to ceiling

Bedroom 1

UPVC double glazed bay window to front, central heating radiator, decorative period style coving, deep skirts, feature cast iron fireplace, room currently dressed as sitting room

Bedroom 2

Central heating radiator, textured finish to ceiling, UPVC double glazed window to rear, shelving to alcoves with storage below

Bedroom 3

Painted and plastered finish to walls and ceiling, central heating radiator, hardwood glazed window to rear, hardwood window to side, door to under stairs storage housing 'Ideal' combination boiler

LOWER GROUND FLOOR

Inner Lobby

Ceramic tiled flooring, door to bathroom, door to kitchen/lounge

Kitchen/lounge

Lounge area:

Ceramic tiled flooring, feature exposed stone wall, UPVC double glazed stable door to rear, UPVC double glazed window to rear, recessed fireplace with solid oak beam over and stone hearth, central heating radiator, textured finish to ceiling, open plan to Kitchen area:

Range of base and wall units in a cream finish with flat fronted solid wood food preparation surfaces, metro style tiling to all splash backs, inset 'Belfast' sink with chrome mixer taps, textured finish to ceiling with overhead beams, ceramic tiled flooring, space for gas cooker, obscured UPVC double glazed window, plumbing for automatic washing machine, plumbing for dishwasher, door to very spacious under stairs storage, central heating radiator

Shower room

Accessible wet room with pedestal wash hand basin, low level W.C. obscured UPVC double glazed window to rear, full tiling to all walls, walk in shower cubicle with power shower over, textured finish to ceiling, central heating radiator

Outside - Rear

Steps leading to mature courtyard garden with mature trees and hedging, slatted fencing to all outer borders

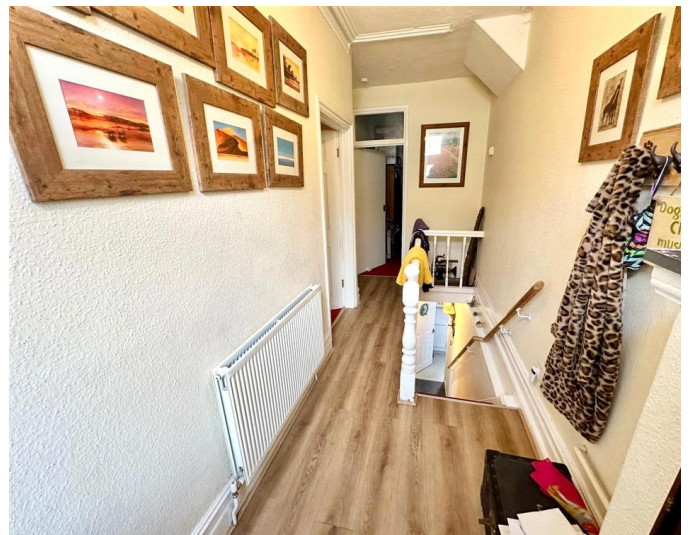

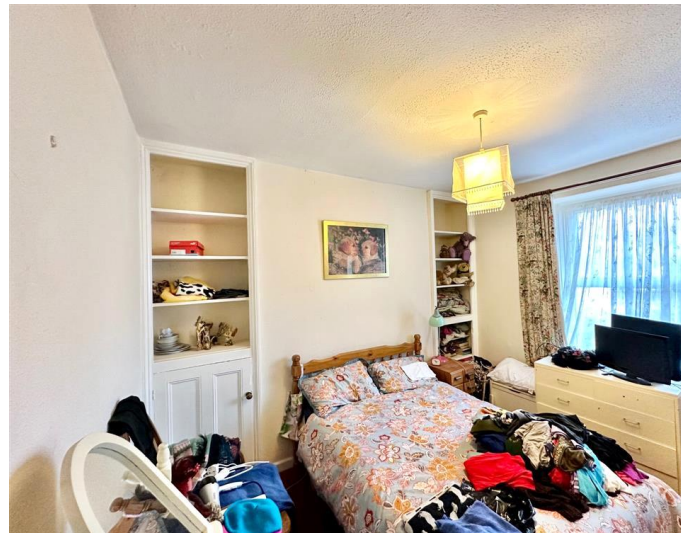



Angelwoods Estate Agents have an obligation to all of their vendors to ensure that any potential purchaser is in a position, financially, to be able to complete a purchase. This will therefore mean that all offers will have to be verified by one of our qualified Mortgage Advisors.

If you are interested in this property we would strongly recommend that you speak with one of our professional, friendly Mortgage Advisors. It may cost you less than you think to buy this property and different lenders offer different deals.

Angelwoods Estate Agents are the seller's agent for the sale and marketing of the property described on these property particulars and your legal representative is wholly responsible for ensuring that the purchase agreement fully protects your position as a purchaser.

Angelwoods Estate Agents make relevant enquiries to the seller to ensure that the information provided is as accurate as possible. However, if you become aware that any of the information provided to you is inaccurate please inform **Angelwoods Estate Agents** as soon as possible so we can make the necessary correction.

None of the services at the property have been tested - if appliances and/or systems are mentioned in the property description there is no guarantee that any of these appliances or systems are working so any potential purchaser is advised to have any such mentioned items tested prior to any commitment to purchase.

Any vehicular access/right of way mentioned must be verified by your legal advisors.

If the sales details mention any outbuildings, extensions or any improvements the purchaser must ask their legal advisor to confirm that the necessary permissions have been granted for these items.

Angelwoods Estate Agents accept no liability if the relevant permissions have not been obtained.

The details provided make no part of any contract and cannot be relied upon for this purpose.

We have not carried out a structural survey and the services, appliances and specific fittings have not been tested. All photographs, measurements, floor plans and distances referred to are given as a guide only and should not be relied upon for the purchase of carpets or any other fixtures or fittings. Gardens, roof terraces, balconies and communal gardens as well as tenure and lease details cannot have their accuracy guaranteed for intending purchasers. Lease details, service ground rent (where applicable) are given as a guide only and should be checked and confirmed by your solicitor prior to exchange of contracts.

No person in the employment of **Angelwoods Estate Agents** has any authority to make any representation or warranty whatsoever in relation to this property. Purchase prices, rents or other prices quoted are correct at the date of publication and, unless otherwise stated, exclusive of VAT. Intending purchasers and lessees must satisfy themselves independently as to the incidence of VAT in respect of any transaction relating to this property.

Data Protection:

We retain the copyright in all advertising material used to market this property.